

S-50
1.6
3.90

MAZANINE FLOOR PLAN FIRST FLOOR PLANS

S. D. R. V. S. 15.11.90
S. D. R. V. S. 20.11.90

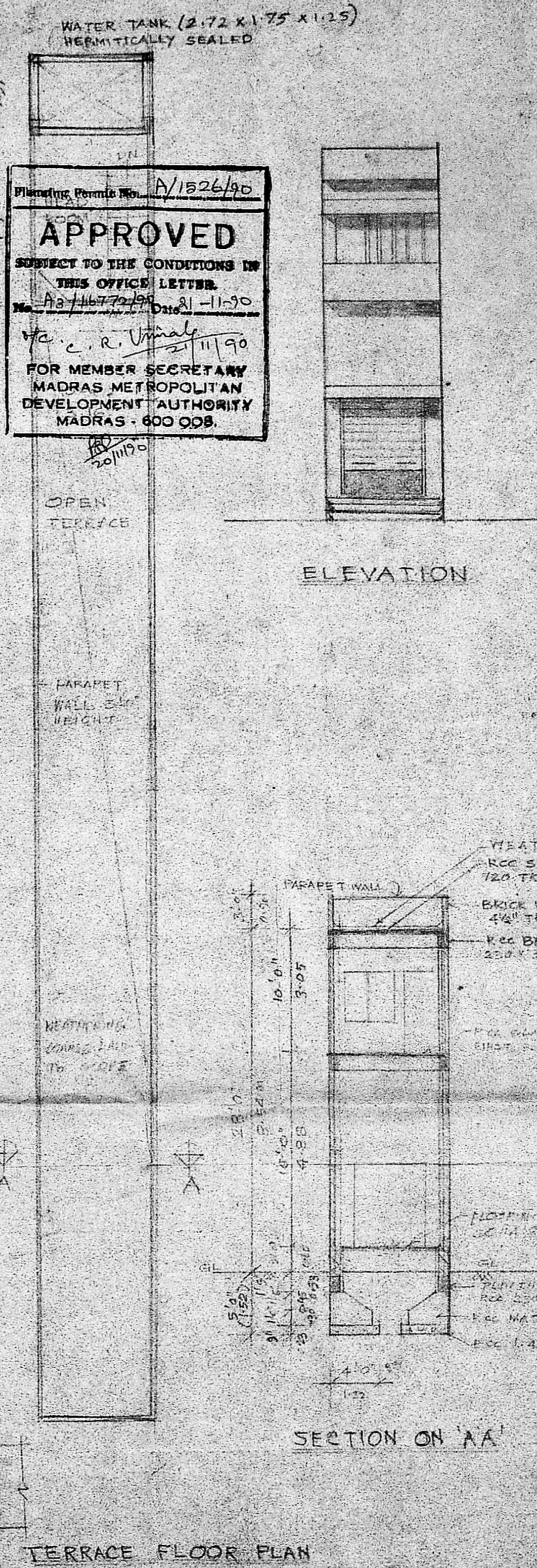

Planning Permit No. A/1524/90
APPROVED
SUBJECT TO THE CONDITIONS IN THIS OFFICE LETTER.
A3/16772/90 Date: 21-11-90
H. C. R. Vimala
FOR MEMBER SECRETARY
MADRAS METROPOLITAN
DEVELOPMENT AUTHORITY
MADRAS - 600 008.

ELEVATION

SECTION ON 'AA'



SITE PLAN
SCALE = 1" = 16'-0" or 1:200

A3/16772/90

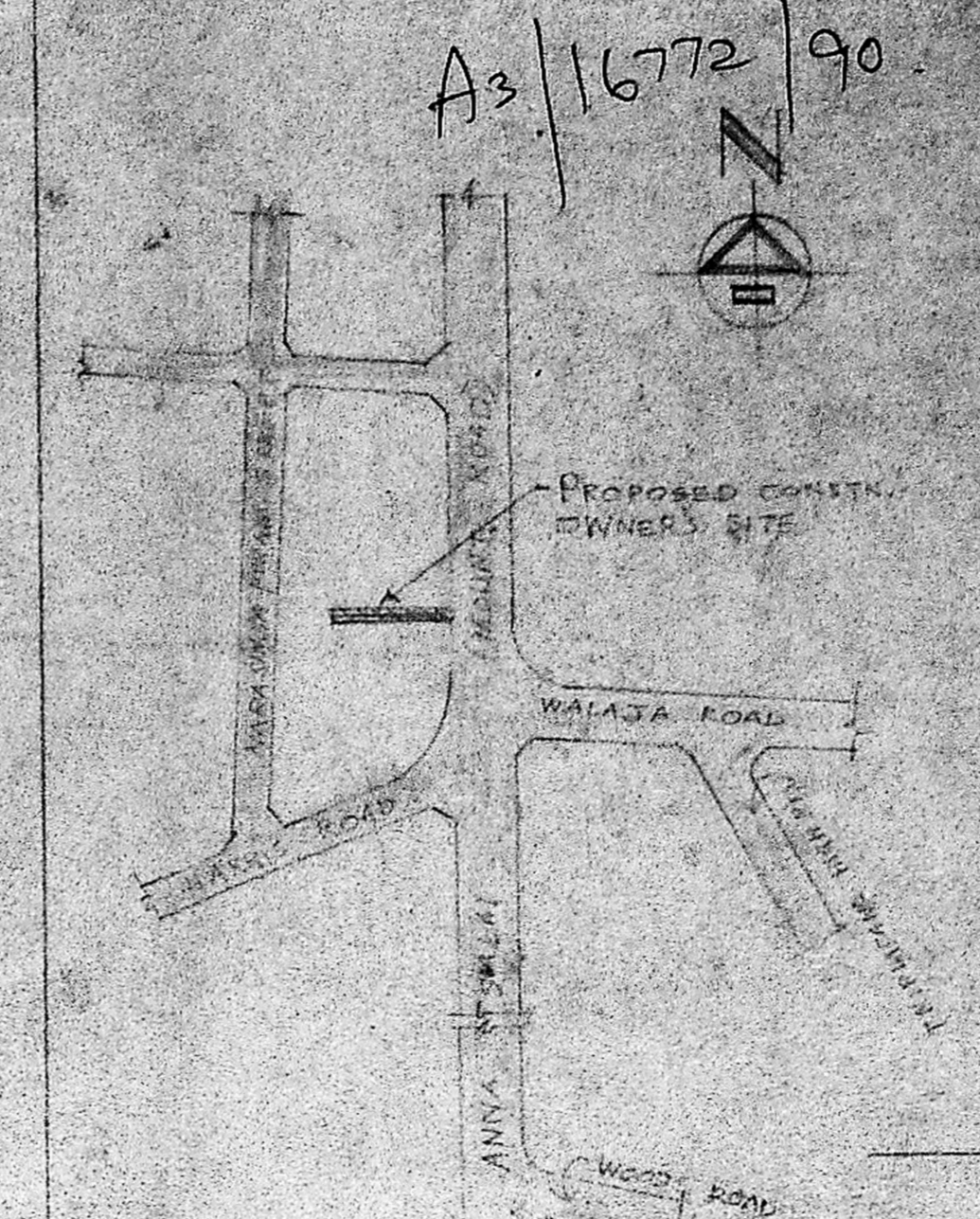
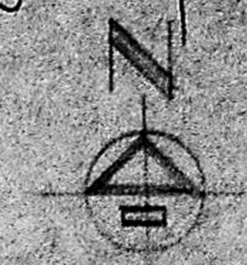

KEY PLAN
NOT TO SCALE

JOINERY

| | | |
|-----------------|----|-------------------------------|
| ROLLING SHUTTER | RS | 7'-0" X 8'-0" (2.13 X 2.44 m) |
| DOOR | D | 3'-0" X 6'-6" (0.91 X 1.97) |
| DOOR | PI | 2'-6" X 6'-0" (0.76 X 1.87) |
| WINDOW | W | 4'-0" X 4'-0" (1.27 X 1.27) |
| VENTILATOR | V | 2'-0" X 2'-0" (0.91 X 0.91) |

AREA DETAILS

| | SQ. FT. | SQ. M. |
|----------------------|---------|---------|
| SITE AREA | 1645.15 | 152.918 |
| PROPOSED CONST. DEGS | 1088.24 | 102.107 |
| PROPOSED OPEN AREA | 1121.52 | 105.16 |
| MAZANINE FLOOR | 257.34 | 23.84 |
| HEAD ROOM | 147.59 | 13.66 |

COLOUR INDEX

| | |
|-----------------------|-----|
| PLT. BOUNDARY | --- |
| PROPOSED CONSTRUCTION | --- |
| EXISTING WALLS | --- |
| SANITARY LINE | --- |

STAIR CASE

| | | |
|------------|-------|----------|
| RAISE SLAB | 3/2 | ON 100MM |
| TREAD | 10 | 0.270 |
| RISER | 3 1/2 | 0.090 |

PLAN SHOWING THE PROPOSED CONSTRUCTION OF SHOPPING AND OFFICE IN K.S. NO 3227 PART FLOOR 6A AT ROAD NO 847/6 ANNASALAI, MADRAS - 2.

SCALE = 1" = 3'-0" or 1:900

For THE DURABLE CHROME FACTORY (MOUNT ROAD)

H. C. R. Vimala
Surveyor

R. Naren B.E.
Surveyor

R. NAREN, B.E.
CLASS 7 LICENSED SURVEYOR NO. 494
CORPORATION OF MADRAS
61, LANDONS ROAD,
KILPAUK, MADRAS-600 010.
LICENSED SURVEYOR

GROUND FLOOR PLAN